

# MONTHLY MEMBERSHIP PROGRESS REPORT

LOCATION ONTARIO

District A 5

Results as of: 6/30/2021

Clubs			
RESULTS FOR 2020-2021			
QUARTER	NEW CLUB GOAL	NEW CLUBS	DROPPED CLUBS
JULY/AUG/SEPT	0	0	0
OCT/NOV/DEC	0	0	0
JAN/FEB/MAR	0	0	0
APR/MAY/JUNE	0	0	0

Members			
RESULTS FOR 2020-2021			
QUARTER	MEMBER GROWTH NET GOAL	MEMBER GROWTH ACTUAL	DROPPED MEMBERS ACTUAL (including transfers)
JULY/AUG/SEPT	10	11	38
OCT/NOV/DEC	10	26	39
JAN/FEB/MAR	10	12	25
APR/MAY/JUNE	10	14	40

**GOALS AND ACTUAL NEW CLUBS CUMULATIVE**



**GOALS AND ACTUAL MEMBERS CUMULATIVE**

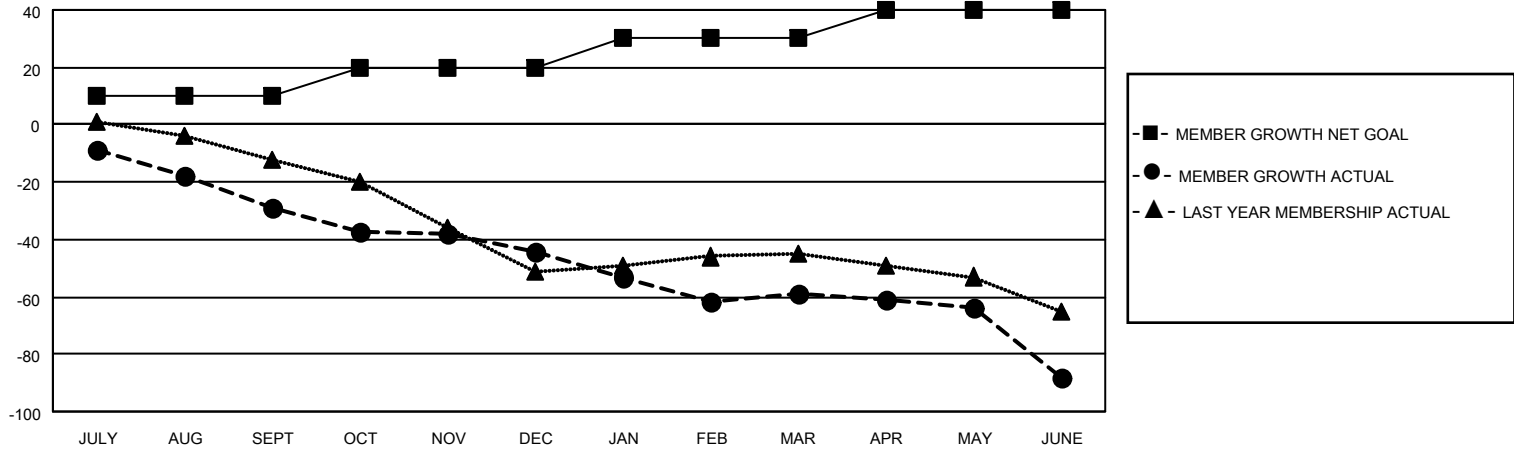

DROPPED CLUBS: 0	25 CLUBS OF 51 ADDED 1 OR MORE NEW MEMBERS	<p style="text-align: center;"><u>GENDER DISTRIBUTION</u></p> <p>MALE            602 (56.47%)</p> <p>FEMALE         464 (43.53%)</p>												
<p style="text-align: center;"><u>DROPPED MEMBERS</u></p> <table style="width: 100%; border-collapse: collapse;"> <tr><td>DECEASED</td><td style="text-align: right;">27</td></tr> <tr><td>CLUB CANCELLED</td><td style="text-align: right;">0</td></tr> <tr><td>OTHER</td><td style="text-align: right;">115</td></tr> <tr style="border-top: 1px solid black;"><td><b>TOTAL</b></td><td style="text-align: right;"><b>142</b></td></tr> </table>	DECEASED	27	CLUB CANCELLED	0	OTHER	115	<b>TOTAL</b>	<b>142</b>	<p><a href="#">CLICK HERE FOR CUMULATIVE MEMBERSHIP DATA</a></p>	<table style="width: 100%; border-collapse: collapse;"> <tr><td>TOTAL FAMILY UNIT MEMBERS</td><td style="text-align: right;">199</td></tr> <tr><td>FAMILY MEMBERS PAYING HALF DUES</td><td style="text-align: right;">101</td></tr> </table>	TOTAL FAMILY UNIT MEMBERS	199	FAMILY MEMBERS PAYING HALF DUES	101
DECEASED	27													
CLUB CANCELLED	0													
OTHER	115													
<b>TOTAL</b>	<b>142</b>													
TOTAL FAMILY UNIT MEMBERS	199													
FAMILY MEMBERS PAYING HALF DUES	101													